

BROWN ANNEXATION

TO THE CITY OF THORNTON

LOCATED IN THE SOUTH 1/2 OF THE SOUTHWEST 1/4 OF SECTION 8, TOWNSHIP 1 SOUTH, RANGE 67 WEST OF THE 6TH P.M.

SHEET 2 OF 2

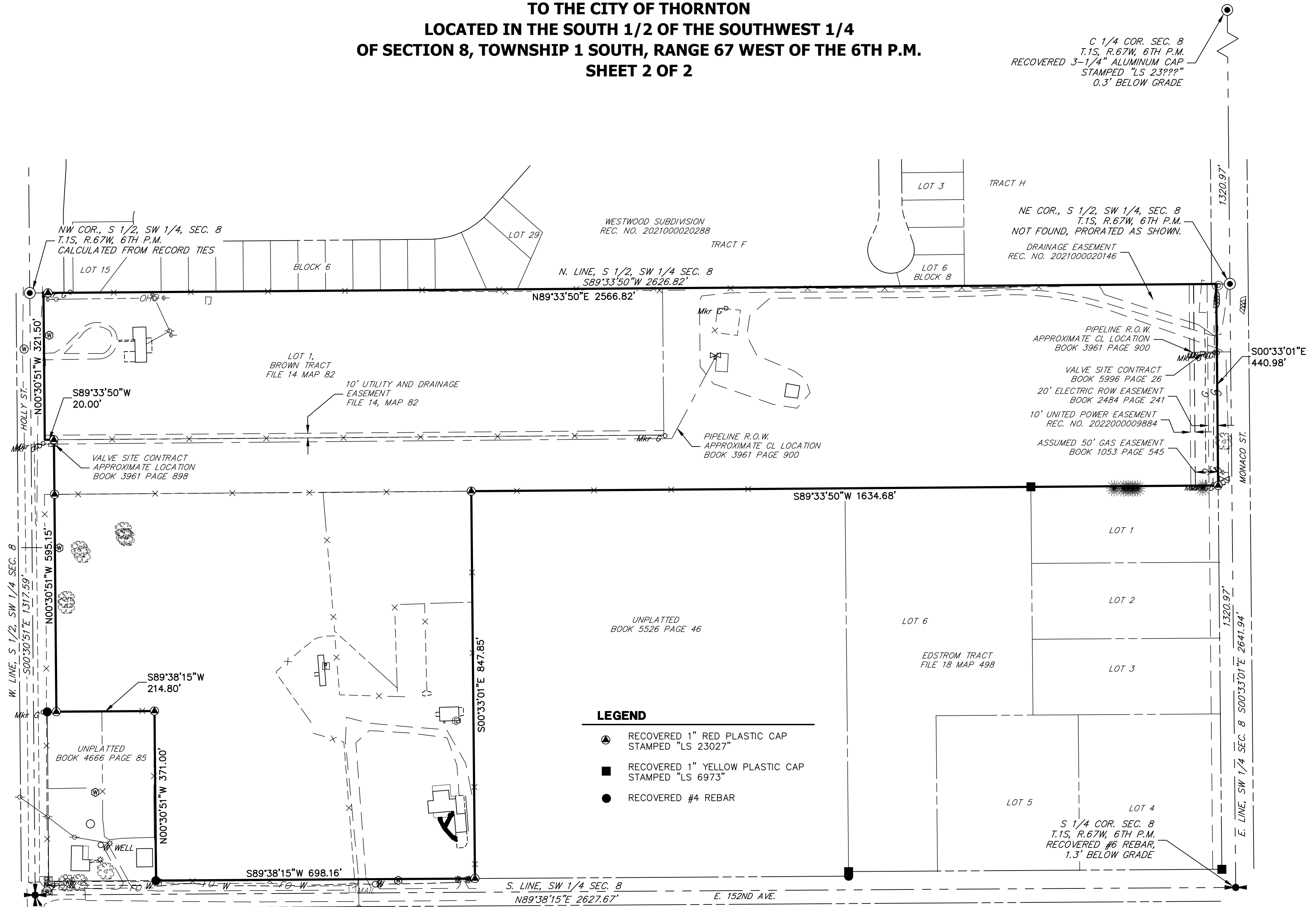

C 1/4 COR. SEC. 8
T.1S, R.67W, 6TH P.M.
RECOVERED 3-1/4" ALUMINUM CAP
STAMPED "LS 23???"
0.3' BELOW GRADE

NE COR., S 1/2, SW 1/4, SEC. 8
T.1S, R.67W, 6TH P.M.
NOT FOUND, PRORATED AS SHOWN.
DRAINAGE EASEMENT
REC. NO. 2021000020146

- LEGEND**
- RECOVERED 1" RED PLASTIC CAP STAMPED "LS 23027"
 - RECOVERED 1" YELLOW PLASTIC CAP STAMPED "LS 6973"
 - RECOVERED #4 REBAR

SW COR. SEC. 8
T.1S, R.67W, 6TH P.M.
RECOVERED 2-1/2" ALUMINUM CAP
STAMPED "LS 38304", 0.7' BELOW GRADE

S 1/4 COR. SEC. 8
T.1S, R.67W, 6TH P.M.
RECOVERED #6 REBAR,
1.3' BELOW GRADE

PROJECT_NAME_1
JOB NO. PROJ. NO.
SHEET_ DATE
SHEET --- OF #



Centennial 303-740-9383 • Colorado Springs 719-593-2593
Fort Collins 970-491-9888 • www.jrengineering.com